

**GENERAL NOTES**

1. All work shall conform to the City of San Bernardino Specifications for Street and Highway Construction.
2. Contractor shall provide and maintain adequate drainage throughout the project.
3. Contractor shall provide and maintain adequate lighting throughout the project.
4. Contractor shall provide and maintain adequate safety measures throughout the project.
5. Contractor shall provide and maintain adequate communication throughout the project.

**IMPROVEMENT QUANTITIES**

1. 7.5' x 8' and 8' x 8' - 88,000 sq. ft.
2. 2.5' x 4' Pavement - 22,425 sq. ft.
3. 8' x 4' Driv. - 455 sq. ft.

SAN BERNARDINO COUNTY ROAD DEPT.		CITY OF SAN BERNARDINO	
STREET IMPROVEMENT 2445		STREET IMPROVEMENT 2445	
NESTE, BRUDIN & STONE		NESTE, BRUDIN & STONE	
CIVIL ENGINEERS		CIVIL ENGINEERS	
157 W. 9th St.		157 W. 9th St.	
San Bernardino, Calif.		San Bernardino, Calif.	
REGISTERED CIVIL ENGINEER NO. 19		REGISTERED CIVIL ENGINEER NO. 19	
DRAWING NO. 3279		DRAWING NO. 3279	
SHEET 11		SHEET 11	

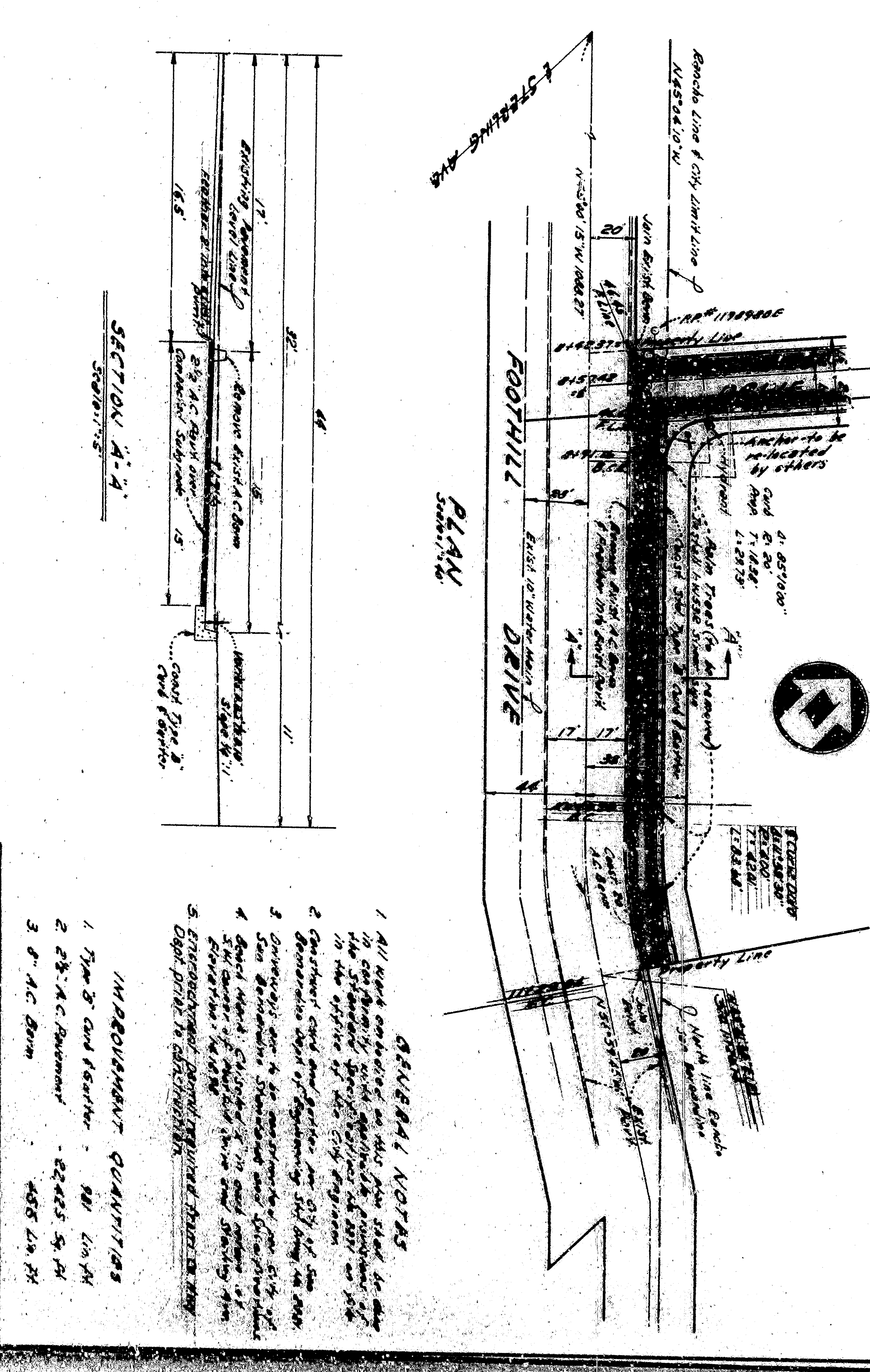
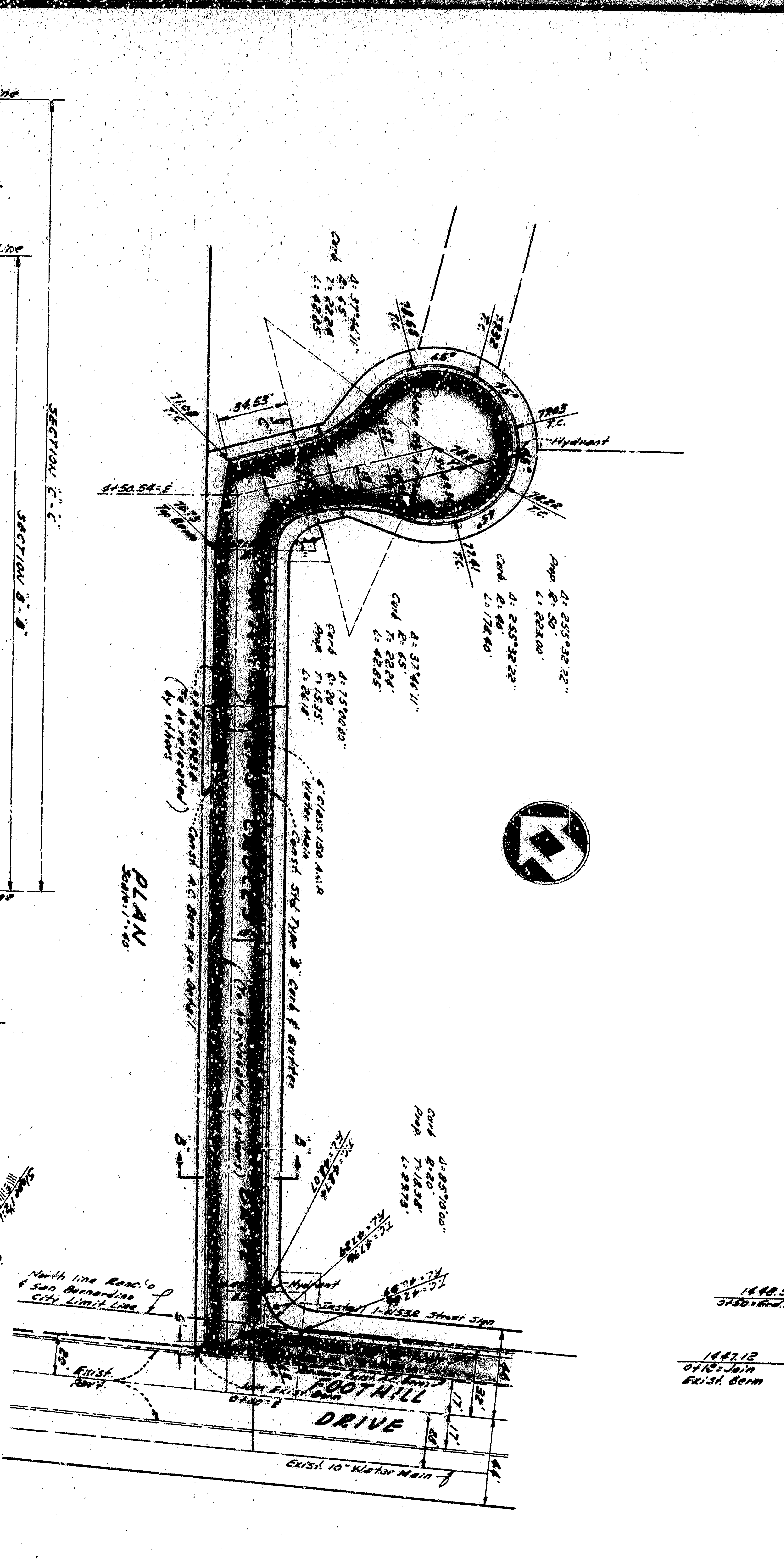


**GENERAL NOTES**

1. All work shall conform to the City of San Bernardino Specifications for Road and Street Construction.
2. Contractor shall provide all necessary permits and approvals from the City of San Bernardino.
3. Contractor shall provide all necessary utility relocation and protection.
4. Contractor shall provide all necessary traffic control during construction.
5. Contractor shall provide all necessary safety measures during construction.

**IMPROVEMENT QUANTITIES**

1. 7.5' x 3' and 6' x 3' - 88.00 L.S.M.
2. 2.5' x 3' - 22.00 S.M.
3. 8' x 3' - 45.00 L.S.M.

**CITY OF SAN BERNARDINO**  
DEPARTMENT OF ENGINEERING  
STREET IMPROVEMENT DIVISION  
FOOTHILL DRIVE  
LAS CRUCES DRIVE

**NESTE, BRUDIN & STONE**  
CIVIL ENGINEERS  
137 W. 9th St.  
San Bernardino, Calif.  
Tel. 831-1212

**REGISTERED CIVIL ENGINEER NO. 19**

**DRAWING NO. 3279**  
SHEET 1

**D-4-339**